

Site Photographs

Please Note: all the views show the two domes that were erected without permission, as well as the 'shed' structure and external bar which have also both been erected without permission and are not shown within the application.

1) Views from the site of St Paul-in-the-Bail





2) View from the Frontage of the Castle Hotel



3) Views up to Roof Terrace from St Pauls Lane



Plans

Site Location Plan



Existing Floor Plan

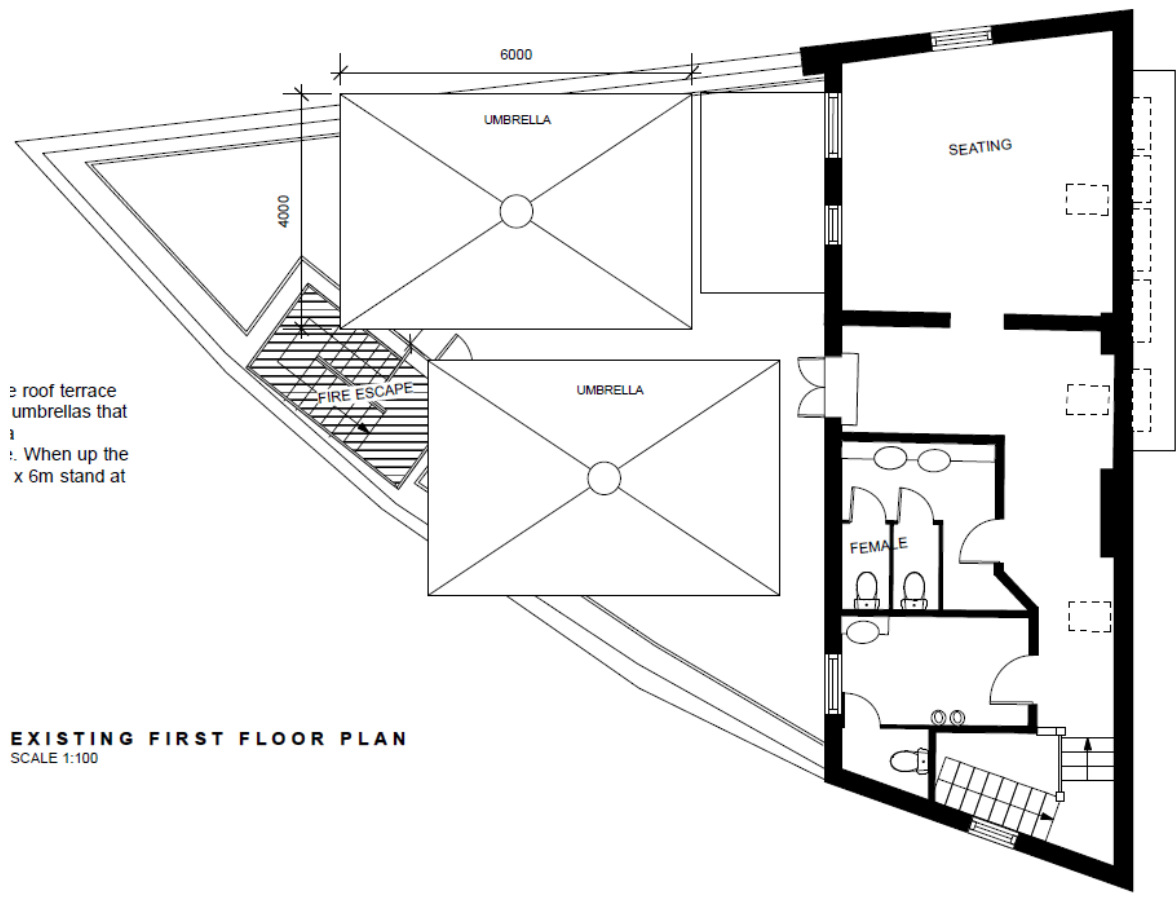

Proposed Roof Terrace Floor Plan

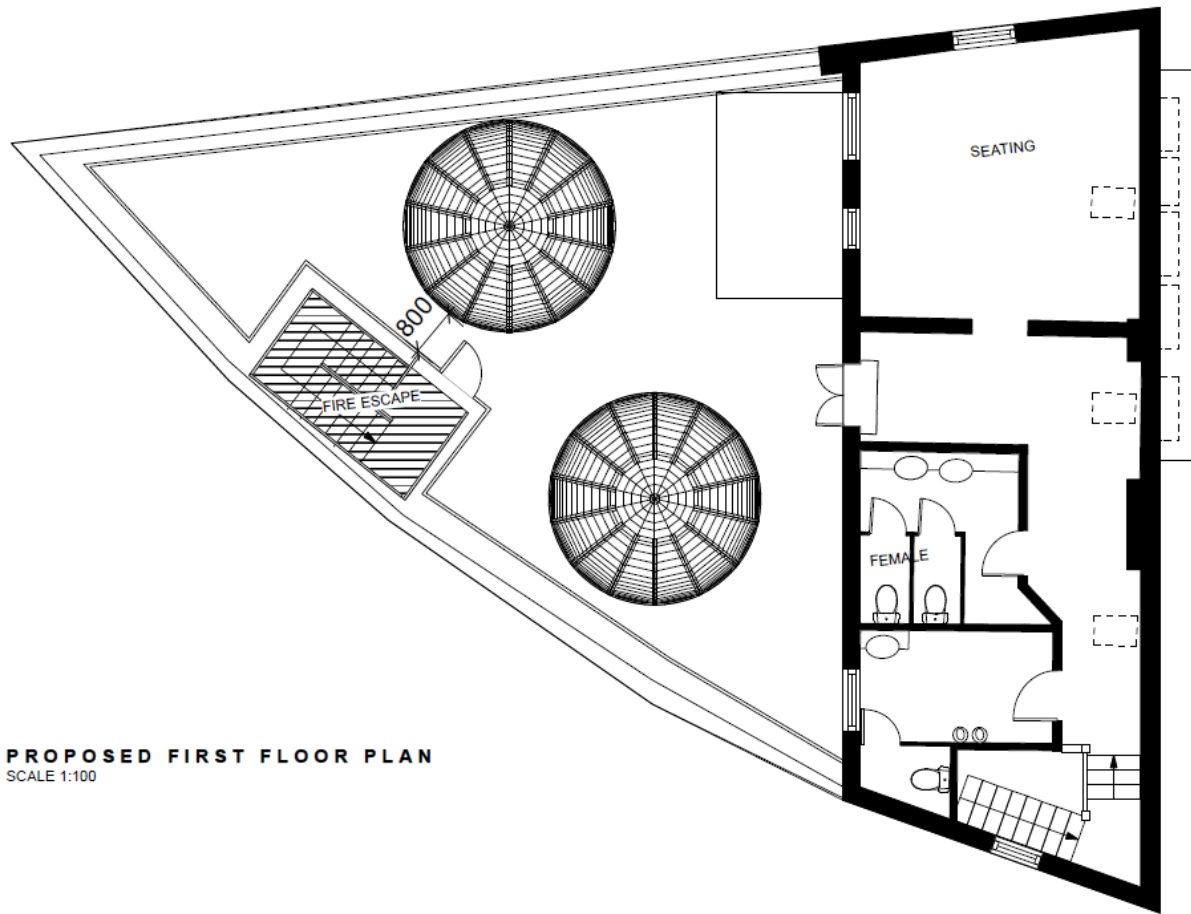

PROPOSED FIRST FLOOR PLAN
SCALE 1:100

Please Note: the external bar to the top right hand corner is not consented and the 'shed' structure (also not consented) is not shown on the proposed plans despite requests.

Existing Elevation showing Umbrellas Erected

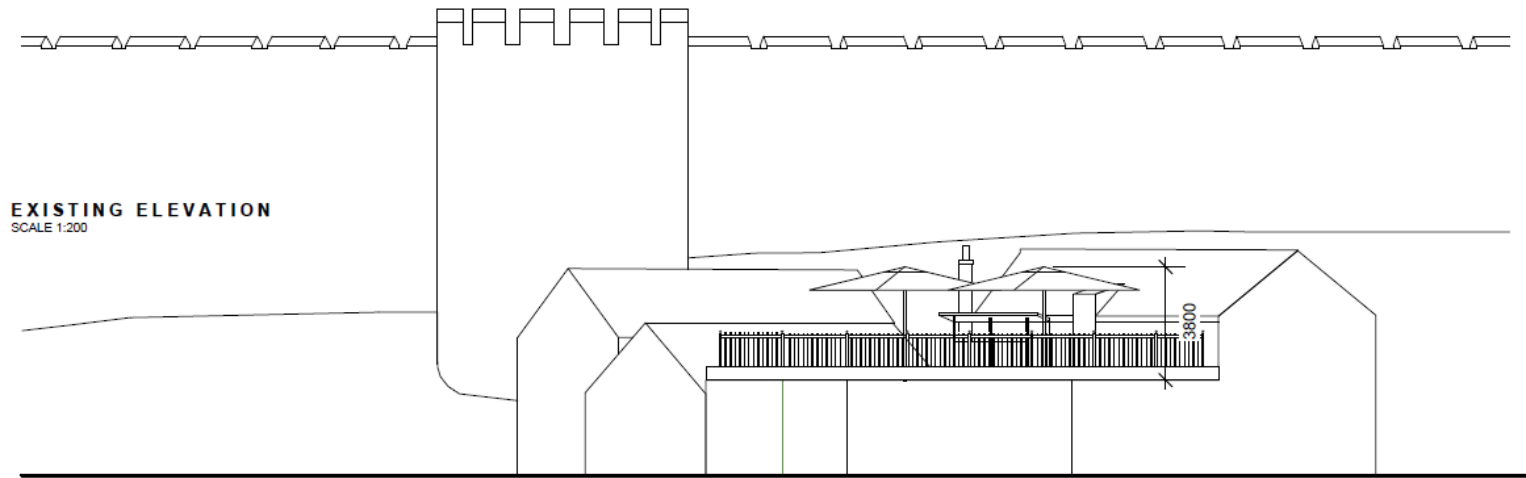

Proposed Elevation Showing Domes Erected (excludes the 'shed' structure)

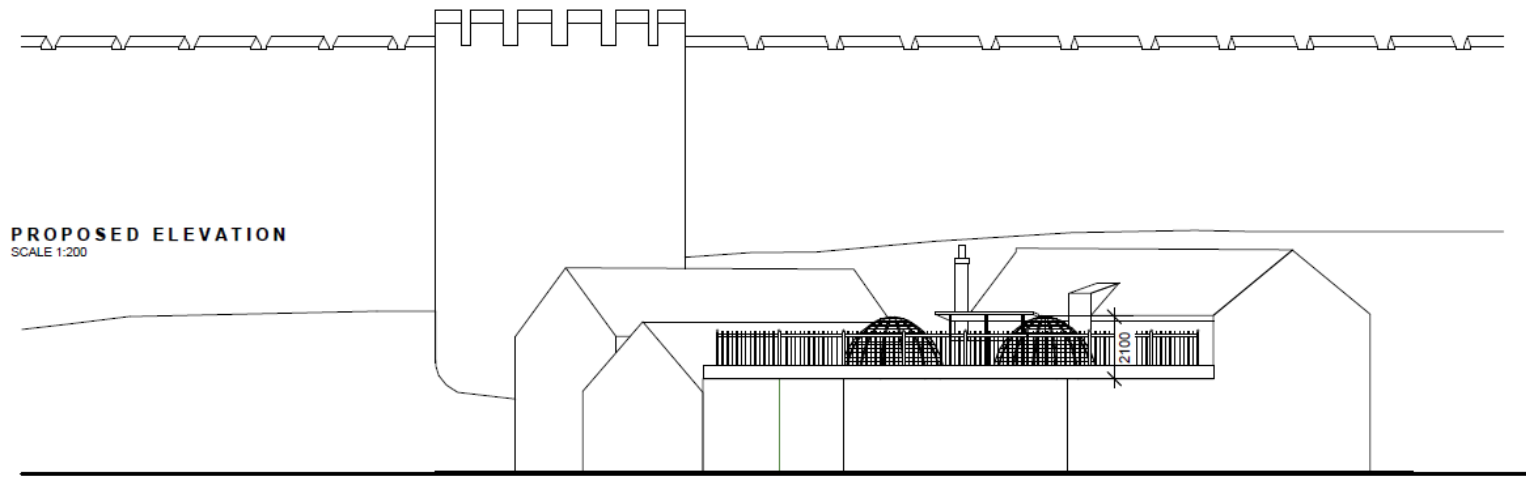

Elevation and Plan of Domes

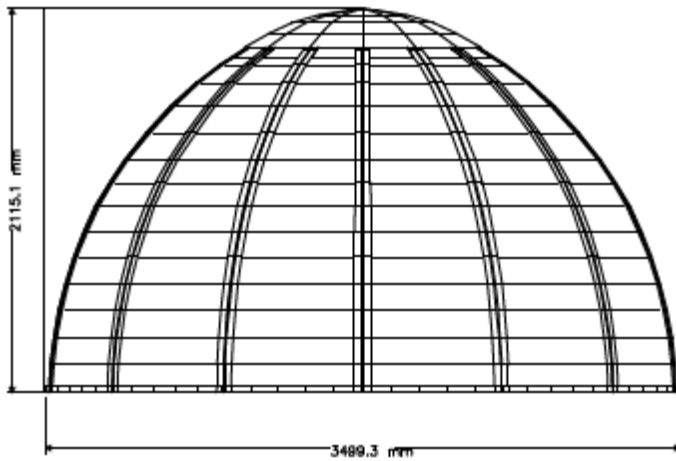

DOME ELEVATION
SCALE 1:50

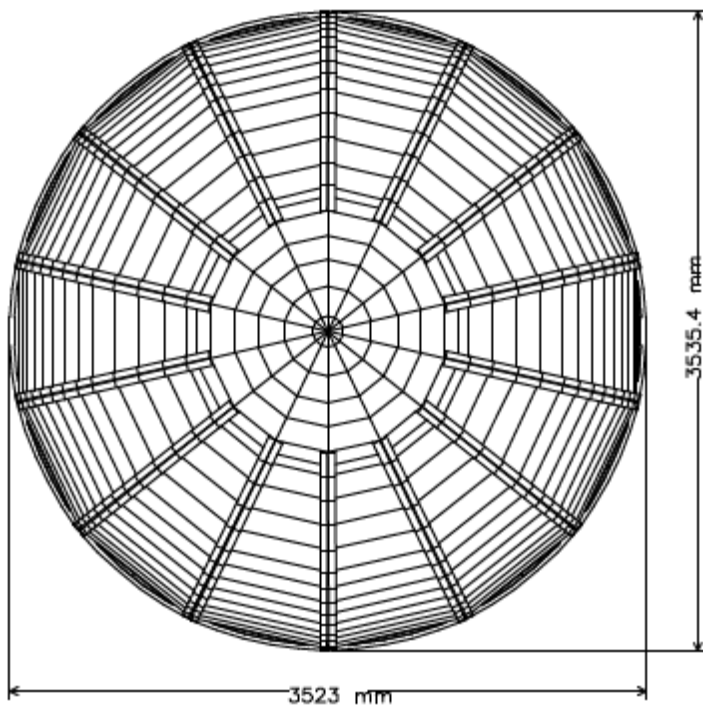

DOME PLAN
SCALE 1:50